

WorldPrime
EXPORT LLP
(An ISO 9001:2015 & WHO-GMP Certified Co)



“AN
ISO 9001- 2015
WHO - GMP
CERTIFIED CO.”



“KEEP
SMILING AND STAY HAPPY,
THAT’S ALL TO
KEEP
YOUR HEART HEALTHY”

**CARDIOLOGY
ANTI-DIABETIC**

**COMPANY
PROFILE**



We are dynamic and fast growing Pharmaceutical Company having more than 9 year of marketing and manufacturing experience. We have been accredited with ISO-9001:2015 and manufacture as per WHO guidelines. It is a GMP Certified Unit with a total quality management and In-house Testing Laboratory.

We are progressively focusing on high growth potential segments like Vaccines and Biogenetics which will add new depths to our existing product pipeline.



PRODUCT CATEGORY

CARDIO- VASCULAR

ANTI-DIABETIC

ANTI - BIOTICS

HEALTH SUPPLEMENTS

ANTI-INFLAMMATORY

SYRUPS/DROPS

GASTRIC

HIV

NEURO/ONCOLOGY

GYNAECOLOGY

DUSTING POWDER

SKIN CARE

MISCELLANEOUS

INJECTABLES



CARDIO-VASCULAR PRODUCTS

TABLETS

CAPSULES



AMLOPRIME

AMLOPRIME- 2.5



Each uncoated tablet contains :
Amlodipine Besylate 2.5 mg.
Packing:4X5X10TAB

AMLOPRIME- 5



Each uncoated tablet contains :
Amlodipine Besylate 5 mg.
Packing:4X5X10TAB

AMLOPRIME-10



Each uncoated tablet contains :
Amlodipine Besylate 10 mg
Packing:4X5X10TAB

AMLOPRIME-AT



Each uncoated tablet contains: Amlodipine
Besylate IP 5MG + Atenolol IP 50 MG
Packing: 10X10TAB

AMLOPRIME-H



Each uncoated tablet contains : Amlodipine (5mg) + Hydrochlorothiazide (12.5mg)

Packing : 4X5X10TAB (Blister Pack)

Indications : AMLOPRIME H Tablet is a combination medicine used in the treatment of hypertension (high blood pressure). It also helps to reduce the risk of stroke and heart attack.

ATPRIME-25



Each uncoated tablet Contains : Atenolol IP 25 MG

Packing : 20X14TAB

Indication : Lowering high blood pressure helps prevent strokes, heart attacks, and kidney problems.

ATPRIME-50



Each uncoated tablet Contains : Atenolol IP 50 MG

Packing : 10X14TAB

Indication : Lowering high blood pressure helps prevent strokes, heart attacks, and kidney problems.

CYSTEINEPRIME-600



Each film coated tablet contains: N-Acetylcysteine BP 600 MG

Packing : 10X10 Tabs (Blister Pack)

Indications : It is used to treat paracetamol overdose, and to loosen thick mucus in individuals with cystic fibrosis or chronic obstructive pulmonary disease.

CYSTEINEPRIME-T



Each film coated tablet contains: N-Acetylcysteine USP 150 MG + Taurine USP 500 MG

Packing : 10X15 Tabs (ALUMINIUM FOIL)

Indications : This is a combination of two antioxidants: Taurine and Acetylcysteine. These antioxidants work by protecting the kidneys from damage by harmful chemical (free radicals).

AZILPRIME-40



Each uncoated tablet contains: Azilsartan Medoxomil IP 40 MG

Packing : 10x1x10 Tabs (ALU-ALU)

Indications : It indicated for the treatment of hypertension to lower blood pressure. Lowering blood pressure reduces of primarily strokes and myocardial infarctions.

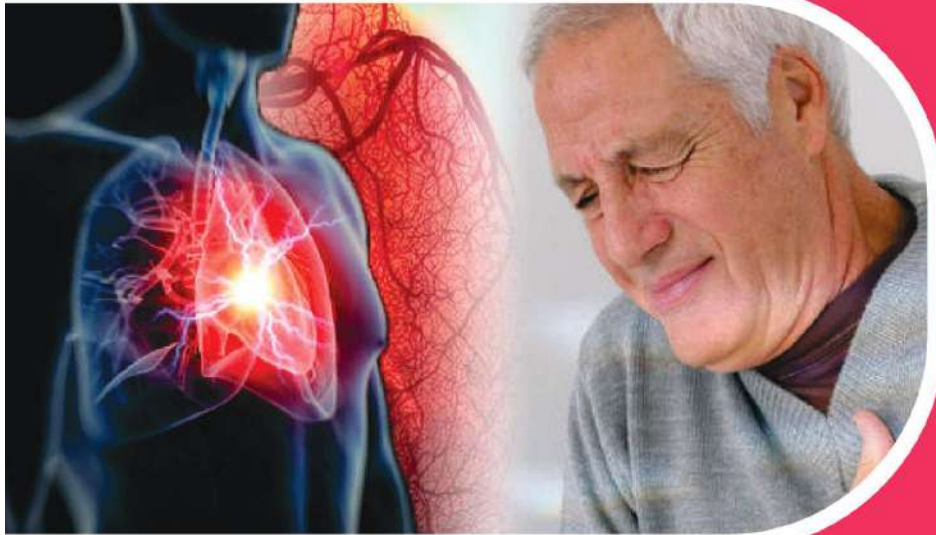

RESTORES
Vascular health

ALLOPRIME-100



Each film tablets contain : Allopurinol IP 100 mg

Packing : 10X10 Tablets

Indication : It is for reducing urate/uric acid formation in conditions where urate/uric acid deposition has already occurred (e.g. gouty arthritis, skin tophi, nephrolithiasis) or is a predictable clinical risk .

ALLOPRIME-300



Each film tablets contain : Allopurinol IP 300 mg

Packing : 10X10 Tablets

Indication : It is for reducing urate/uric acid formation in conditions where urate/uric acid deposition has already occurred (e.g. gouty arthritis, skin tophi, nephrolithiasis) or is a predictable clinical risk .

AMIOPRIME-100



Each uncoated tablets contain : Amiodarone Tablets IP 100mg

Packing: 10X10 Tablets

Indication: It is indicated for the treatment of documented, recurrent ventricular fibrillation and life-threatening recurrent hemodynamically unstable tachycardia in adults who have not responded to adequate doses of other available antiarrhythmics or when alternative agents cannot be tolerated.

AMIOPRIME-200



Each uncoated tablets contain : Amiodarone Tablets IP 200mg

Packing: 10X10 Tablets

Indication: It is indicated for the treatment of documented, recurrent ventricular fibrillation and life-threatening recurrent hemodynamically unstable tachycardia in adults who have not responded to adequate doses of other available antiarrhythmics or when alternative agents cannot be tolerated.

ALFUPRIME-10

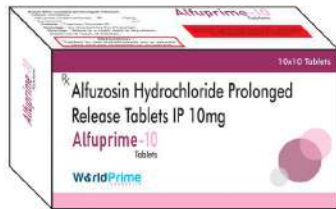

Each film coated prolonged release tablet Contains : Alfuzosin Hydrochloride IP 10MG

Packing : 10X10TAB

Indication : Alfuzosin is a medication of the blocker class. It is used to treat benign prostatic hyperplasia. As an antagonist of the adrenergic receptor, it works by relaxing the muscles in the prostate and bladder neck, making it easier to urinate.

ALFUPRIME-D



Each film coated bilayer tablet Contains : Alfuzosin Hydrochloride IP 10MG + Dutasteride 0.5 MG

Packing : 10X10 TAB

Indication : This medication is used to treat the symptoms of a prostate gland condition called BPH (benign prostatic hyperplasia, also known as enlarged prostate). It is an alpha blocker that works by relaxing the muscles in the bladder neck and prostate.

BENIPINE-4



Each uncoated tablet contains : Benidipine Hcl 4 M

Packing : 10X10TAB

Indication : Benidipine, is a dihydropyridine calcium channel blocker that is used for the treatment of high blood pressure.

BENIPINE-8



Each film coated tablet contains : Benidipine Hcl 8 MG

Packing : 10X10 TAB

Indication : Benidipine, is a dihydropyridine calcium channel blocker that is used for the treatment of high blood pressure.

BOSENPRIME-62.5



Each film coated tablet contains: Bosenatan Monohydrate 62.5 MG

Packing : 10X1X10 Tabs (Blister Pack)

Indications : BOSENLEE is indicated for the treatment of pulmonary arterial hypertension (PAH)

BILASTPRIME-20



Each film uncoated tablet contains : Bilastine Tablets 20 MG

Packing : 10X1X10 Tabs

Indication : It is used to relieve the symptoms of hayfever (sneezing, itchy, runny, blocked-up nose and red and watery eyes) and other forms of allergic rhinitis. It may also be used to treat itchy skin rashes.

BISOPRIME



BISOPRIME-2.5(BL)

Each film coated tablet contains : Bisoprolol Fumarate 2.5 MG
Packing : 10x3x10TAB

BISOPRIME AM-2.5(A-A)

Each film coated tablet contains : Bisoprolol Fumarate 2.5 MG
+ Amlodipine 2.5 MG
Packing : 10X10TAB

BISOPRIME-2.5H(A-A)

Each film coated tablet Contains : Bisoprolol Fumarate USP 2.5 MG
+ Hydrochlorothiazide 6.25 MG
Packing : 10X10TAB

BISOPRIME-5H(A-A)

Each film coated tablet Contains : Bisoprolol Fumarate USP 5 MG USP
+ Hydrochlorothiazide 6.25 MG IP
Packing : 10X10TAB

BISOPRIME-5(BL)

Each film coated tablet Contains : Bisoprolol Fumarate USP 5 MG
Packing : 10x3x10TAB

BISOPRIME AM-5(A-A)

Each film coated tablet Contains : Bisoprolol Fumarate 5 MG +
Amlodipine 5 MG
Packing : 10X10TAB

BISOPRIME-10MG(A-A)

Each film coated tablet Contains : Bisoprolol Fumarate USP 10 MG
Packing : 10X10TAB

Indication : Bisoprolol is used with or without other medications to treat high blood pressure (hypertension). Lowering high blood pressure helps prevent strokes, heart attacks, and kidney problems. This medication belongs to a class of drugs known as beta blockers.



BACLOPRIME-10



Each uncoated tablet contains : Baclofen IP 10 MG
Packing : 10X10TAB
Indication : Baclofen is a muscle relaxer and an antispastic agent.

BACLOPRIME-25



Each uncoated tablet contains : Baclofen IP 25 MG
Packing : 10X10TAB
Indication : Baclofen is a muscle relaxer and an antispastic agent.

DILTIPRIME-30 ER



Each film coated modified released tablet contains: Diltiazem Hcl IP 30 MG
Packing : 10X10 Tabs (Blister Pack)
Indications : Diltiazem is used to treat hypertension (high blood pressure), angina (chest pain), and certain heart rhythm disorders.

DILTIPRIME-90 SR



Each film coated sustained released tablet contains : Diltiazem Hcl 90 MG
Packing : 10X10 TAB
Indication : Diltiazem is used to treat hypertension (high blood pressure), angina (chest pain), and certain heart rhythm disorders.

CILNIPRIME-5



Each film coated tablet contains : Cilnidipine 5 MG

Packing : 10X10TAB

Indication : Treat n-type and l type calcium channel dilates both arterioles and venules

CILNIPRIME-10



Each film coated tablet contains : Cilnidipine 10 MG

Packing : 10X10TAB

Indication : Treat n-type and l type calcium channel dilates both arterioles and venules

CILNIPRIME-20



Each film coated tablet contains : Cilnidipine 20 MG

Packing : 10X10TAB

Indication : Treat n-type and l type calcium channel dilates both arterioles and venules

CILNIPRIME M10/25



Each film coated bilayered tablets contains : Cilnidipine IP 10mg + Metoprolol Succinate IP 23.75 mg Eq to Metoprolol tartrate 25mg

Packing : 10X10 Tablets

Indication : It is used in the treatment of Hypertension. It is a combination of two medicines Cilnidipine and metoprolol which lower blood pressure effectively.

CILNIPRIME M10/50



Each film coated bilayered tablets contains : Cilnidipine IP 10mg + Metoprolol Succinate IP 45.5 mg Eq to Metoprolol tartrate 50 mg

Packing : 10X10 Tablets

Indication : It is used in the treatment of Hypertension. It is a combination of two medicines Cilnidipine and metoprolol which lower blood pressure effectively.



CANDESARPRIME-4



Each film coated tablet contains: Candesartan Cilexetil 4 MG
Packing :10X1X10 Tabs (ALU-ALU)
Indications :Canditor is indicated for the treatment of hypertension in adults and in children to lower blood pressure.

CANDESARPRIME-8



Each film coated tablet contains: Candesartan Cilexetil 8 MG
Packing :10X1X10 Tabs (ALU-ALU)
Indications :Canditor is indicated for the treatment of hypertension in adults and in children to lower blood pressure.

CANDESARPRIME-16



Each film coated tablet contains: Candesartan Cilexetil 16 MG
Packing :10X1X10 Tabs (ALU-ALU)
Indications :Canditor is indicated for the treatment of hypertension in adults and in children to lower blood pressure.

RAMIPRIME



RAMIPRIME-1.25(BL)

Each flim coated Tablets contains : Ramipril 1.25 MG
Packing : 20X10TAB

RAMIPRIME-2.5(BL)

Each uncoated tablet contains : Ramipril IP 2.5 MG
Packing : 10X10TAB

RAMIPRIME-2.5H(BL)

Each uncoated tablet contains : Ramipril IP 2.5 MG
+ Hydrochlorothiazide IP 12.5 MG
Packing : 10X10TAB

RAMIPRIME-5(BL)

Each uncoated tablet contains : Ramipril I.P. 5 MG
Packing : 10X10TAB

RAMIPRIME-25(BL)

Each uncoated tablet contains : Ramipril 2.5 MG + Metoprolol 25 MG
Packing : 10X10TAB

RAMIPRIME-5H(BL)

Each uncoated tablet contains : Ramipril IP 5 MG
+ Hydrochlorothiazide IP 12.5 MG
Packing : 10X10TAB

RAMIPRIME-AM(BL)

Each uncoated Tablet contains : Ramipril 5 MG + Amlodipine 5 MG
Packing : 10X10TAB

RAMIPRIME-10(BL)

Each flim coated Tablet contains : Ramipril 10 MG
Packing : 10X10TAB

RAMIPRIME-10H(BL)

Each uncoated tablet contains : Ramipril IP 10 MG
+ Hydrochlorothiazide IP 12.5 MG
Packing : 10X10TAB

Indication : Treat high blood pressure & congestive heart failure

NTMI-75



Each film coated tablet contains : Clopidogrel 75 MG

Packing : 20X10TAB

Indication : Clopidogrel is used to prevent heart attacks and strokes in persons with heart disease (recent heart attack), recent stroke, or blood circulation disease (peripheral vascular disease).

NTMI-A



Each filmcoated tablet contains : Clopidogrel Bisulphate 75 MG IP + Aspirin 75 MG IP

Packing : 20X10TAB

Indication : Treat coronary artery disease, peripheral vascular disease, cerebrovascular disease, heart attack and stroke

NTMI-A FORTE



Each filmcoated tablet contains : Clopidogrel Bisulphate 75 MG IP + Aspirin 150 MG IP

Packing : 20X10TAB

Indication : Treat coronary artery disease, peripheral vascular disease, cerebrovascular disease, heart attack and stroke

NTMI-75



Each film coated tablet contains: Clopidogrel IP 75 MG

Packing : 20X10 Tabs (ALU-ALU)

Indications : Clopidogrel is used to prevent heart attacks and strokes in persons with heart disease (recent heart attack), recent stroke, or blood circulation disease (peripheral vascular disease).

NTMI-AT



Each film coated tablet contains: Clopidogrel Bisulphate 75 MG + Atorvastatin Calcium 10 MG

Packing : 10X3X10 Tabs (ALU-ALU)

Indications : It is also used with aspirin to treat new/worsening chest pain (new heart attack, unstable angina) and to keep blood vessels open and prevent blood clots after certain procedures.

NTMI-AT 20/75



Each film coated tablet contains: Clopidogrel Bisulphate 75 MG + Atorvastatin Calcium 20 MG

Packing : 10X3X10 Tabs (ALU-ALU)

Indications : It is also used with aspirin to treat new/worsening chest pain (new heart attack, unstable angina) and to keep blood vessels open and prevent blood clots after certain procedures.

CARVEPRIME



CARVEPRIME-3.125

Each uncoated tablet contains :
Carvedilol IP 3.125 MG
Packing : 10X10TAB



CARVEPRIME-6.25

Each uncoated tablet contains :
Carvedilol IP 6.25 MG
Packing : 10X10TAB



CARVEPRIME-12.5

Each uncoated tablet contains :
Carvedilol IP 12.5 MG
Packing : 10X10TAB



CARVEPRIME-25

Each uncoated tablet contains :
Carvedilol IP 25 MG
Packing : 10X10TAB



CARVEPRIME CR-10

Each uncoated tablet contains :
Carvedilol IP 25 MG
Packing : 10X10TAB

Indication : Mild to severe chronic heart failure of ischemic & reduce cardiovascular mortality in patients

PRIMERIL-2



Each uncoated tablet contains: Perindopril Erbumine BP 4 MG
Packing :10X10 Tabs (ALU-ALU PACK)

PRIMERIL-4



Each uncoated tablet contains: Perindopril Erbumine BP 4 MG
Packing :10X10 Tabs (ALU-ALU PACK)

PRIMERIL-8



Each uncoated tablet contains: Perindopril Erbumine BP 8 MG
Packing :10X10 Tabs (ALU-ALU PACK)

PRIMERIL-AM4/5



Each uncoated tablet contains: Perindopril Erbumine BP 4 MG + Amlodipine IP 5 MG
Packing :10X3X10 Tabs (ALUMINIUM FOIL)

PRIMERIL-AM4/10



Each uncoated tablet contains: Perindopril Erbumine BP 4 MG + Amlodipine IP 10 MG
Packing :10X3X10 Tabs (ALUMINIUM FOIL)

PRIMERIL-AM8/10



Each uncoated tablet contains: Perindopril Erbumine BP 8 MG + Amlodipine IP 10 MG
Packing :10X3X10 Tabs (ALUMINIUM FOIL)

PRIMERIL-PLUS



Each film coated tablet contains: Perindopril Erbumine BP 4 MG + Indapamide IP 1.5 MG

Packing :10X3X10 Tabs (ALUMINIUM FOIL)

Indications :This medicine is used in the treatment of high blood pressure (hypertension).

CARDIO-VASCULAR CARE

LOW

NORMAL

HIGH

WorldPrime
EXPORT LLP
(An ISO 9001:2015 & WHO-GMP Certified Co)



PRIMETAN-40

Each film coated tablet contain :
Valsartan 40 MG
Packing : 10X10 TAB



PRIMETAN-80

Each film coated tablet contains :
Valsartan 80 MG
Packing : 10X10 TAB



PRIMETAN-160

Each film coated tablet contain :
Valsartan 160 MG
Packing : 10X10 TAB



PRIMETAN-H

Each film coated tablet contains :
Valsartan 80 MG + Hydrochlorothiazide 12.5 mg
Packing : 10X10 TAB

Indication : Valsartan is used to treat high blood pressure and heart failure.
It is also used to improve the chance of living longer after a heart attack

DOXYPRIME-400



Each film coated tablet contains : Doxofylline IP 400 MG
Packing : 10X10 TAB
Indication : Doxofylline (also known as doxophylline) is a xanthine derivative drug used in the treatment of asthma.

FENOPRIME-145



Each film coated tablet contains : Fenofibrate IP 145 MG
Packing : 10X10TAB
Indication : Treatment to reduce cholestrol level in patients at risk of cardiovascular disease

FENOPRIME-160



Each film coated tablet contains : Fenofibrate IP 160 MG
Packing : 10X10TAB
Indication : Treatment to reduce cholestrol level in patients at risk of cardiovascular disease

FENOPRIME-200



Each film coated tablet contains : Fenofibrate IP 200 MG
Packing : 10X10TAB
Indication : Treatment to reduce cholestrol level in patients at risk of cardiovascular disease

PRIMESTAT-40



Each film coated tablet contains : Febuxostat 40 MG
Packing : 10X10TAB
Indication : Treatment for the chronic management of hyperuricemia in patients with gout

PRIMESTAT-80



Each film coated tablet contains : Febuxostat 80 MG
Packing : 10X10TAB
Indication : Treatment for the chronic management of hyperuricemia in patients with gout

HEART DISEASE PREVENTION



ISOPRIME-10(BL)



Each uncoated tablet contains : Diluted Isosorbide Mononitrate IP 10 MG

Packing : 4X5X10TAB

Indication : Isosorbide mononitrate is used to prevent chest pain (angina) in patients with a certain heart condition (coronary artery disease).

ISOPRIME-20(BL)



Each uncoated tablet contains : Diluted Isosorbide Mononitrate IP 20 MG

Packing : 4X5X10TAB

Indication : Isosorbide mononitrate is used to prevent chest pain (angina) in patients with a certain heart condition (coronary artery disease).

ISOPRIME-30 SR



Each film coated prolonged released tablet contains : Isosorbide Mononitrate BP 30 MG

Packing : 20X10 Tabs (Blister Pack)

Indications : It is used to prevent chest pain (angina) in patients with a certain heart condition (coronary artery disease).

ISOPRIME-60 SR



Each film coated prolonged released tablet contains : Isosorbide Mononitrate BP 60 MG

Packing : 20X10 Tabs (Blister Pack)

Indications : It is used to prevent chest pain (angina) in patients with a certain heart condition (coronary artery disease).

EZETIPRIME-10



Each uncoated tablet contains: Ezetimibe IP 10 MG
Packing :10X10 Tabs (Blister Pack)
Indications :This medication is a lipid-lowering agent, prescribed for hypercholesterolemia. It prevents the absorption of cholesterol in the intestine.

INDAPRIME-1.5 SR

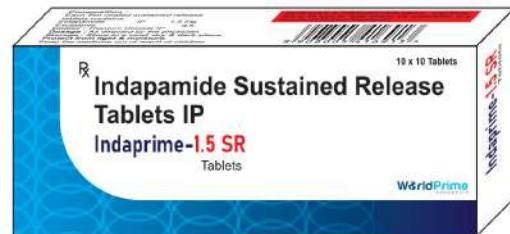

Each film coated tablet contains : Indepamide 1.5 MG SR
Packing : 10X10 TAB
Indication : This medication is used to treat high blood pressure.

PRIMELACTONE- F 20

Each film coated tablet contains: Frusemide 20MG +Spironolactone 50MG
Packing : 10X10 Tabs
Indication : Furosemide+Spironolactone is used for Edema. It treats oedema associated with heart, liver, kidney or lung disease.



IVAPRIME-5



Each film coated tablet contains : Ivabradine 5 MG
Packing : 10X1X10TAB
Indication : Heart failure is a condition where your heart does not pump blood as well as it should. Ivabradine works by making your heart beat more slowly.

IVAPRIME-7.5



Each film coated tablet contains : Ivabradine 7.5 MG
Packing : 10X1X10TAB
Indication : Heart failure is a condition where your heart does not pump blood as well as it should. Ivabradine works by making your heart beat more slowly.

ATORVAPRIME-10



Each film coated tablet contains :
Atorvastatin IP 10 MG
Packing : 10X10TAB



Each film coated tablet contains :
Atorvastatin IP 10 MG
Packing : 10X3X10TAB

ATORVAPRIME-20



Each film coated tablet contains :
Atorvastatin IP 20 MG
Packing : 10X3X10 TAB



ATORVAPRIME-40



Composition : Each film coated tablet contains :
Atorvastatin IP 40 MG
Packing : 10X3X10 TAB



ATORVAPRIME-80



Each film coated tablet contains :
Atorvastatin IP 80 MG
Packing : 10X3X10 TAB



ATORVAPRIME-EZ



Each film coated tablet contains :
Atorvastatin calcium IP 10 MG + Ezetimibe 10 MG
Packing : 10X10TAB

ATORVAPRIME-F



Each film coated tablet contains :
Atorvastatin IP 10 MG + Fenofibrate 160 MG
Packing : 10X10TAB

Indication : Atorvastatin is used along with a proper diet to help lower "bad" cholesterol and fats (such as LDL, triglycerides) and raise "good" cholesterol (HDL) in the blood. It belongs to a group of drugs known as "statins." It works by reducing the amount of cholesterol made by the liver. Lowering "bad" cholesterol and triglycerides and raising "good" cholesterol decreases the risk of heart disease and helps prevent strokes and heart attacks.

PRIMEPRIL



PRIMEPRIL-2.5

Each uncoated tablet Contains :
Enalapril maleate 2.5 MG
Packing : 50X10 TAB

PRIMEPRIL-5

Each uncoated tablet Contains :
Enalapril maleate 5 MG
Packing : 20X10 TAB



PRIMEPRIL-10

Each uncoated tablet Contains :
Enalapril maleate 10 MG
Packing : 20X10 TAB

PRIMEPRIL-H

Each film coated tablet Contains :
Enalapril 5 MG + Hydrochlorothiazide 12.5 MG
Packing : 10X10 TAB



Indication : Enalapril is used to treat high blood pressure.

LISIPRIME

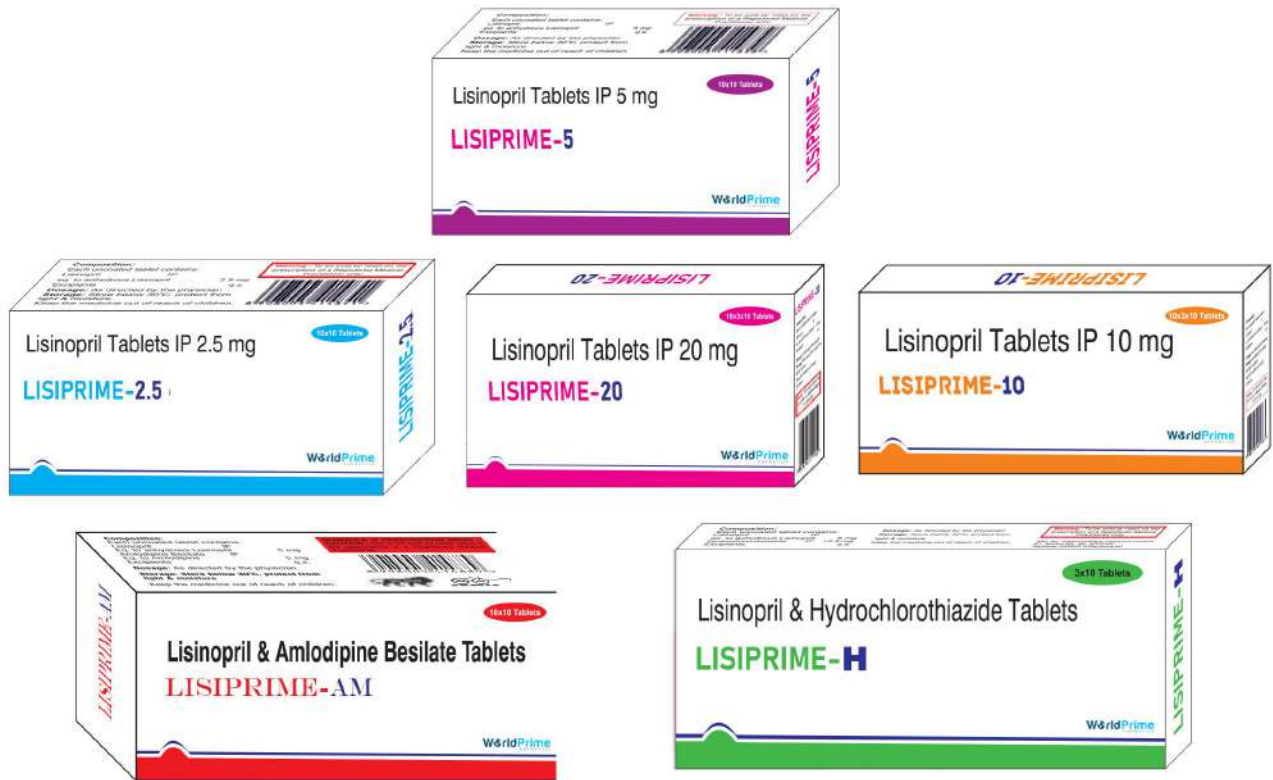

LISIPRIME-2.5

Each uncoated tablet contains :
Lisinopril 2.5 MG
Packing : 10X10 TAB

LISIPRIME-5

Each uncoated tablet contains :
Lisinopril 5 MG
Packing : 10X10 TAB

LISIPRIME-10

Each uncoated tablet contains :
Lisinopril 10 MG
Packing : 10X3X10 TAB

LISIPRIME-20

Each uncoated tablet contains :
Lisinopril 20 MG
Packing : 10X3X10 TAB

LISIPRIME-AM

Each uncoated tablet contains :
Lisinopril 5 MG + Amlodipine Besylate 5 MG
Packing : 10X10 TAB

LISIPRIME-H

Each uncoated tablet contains :
Lisinopril 5 MG + Hydrochlorothiazide 12.5 MG
Packing : 10X3X10 TAB

Indication : Lisinopril is an ACE inhibitor. ACE stands for angiotensin converting enzyme. Lisinopril is used to treat high blood pressure (hypertension) in adults and children who are at least 6 years old. Lisinopril is also used to treat congestive heart failure in adults, or to improve survival after a heart attack.



MYCOPRIME-500

Each film coated tablet contain : Mycophenolate Mofetil IP 500MG
Packing : 10X1X10 Tablets
Indication : Mycophenolate is used with other medications to help prevent the body from rejecting kidney transplants. Mycophenolate is in a class of medications called immunosuppressive agents. It works by weakening the body's immune system so it will not attack and reject the transplanted organ

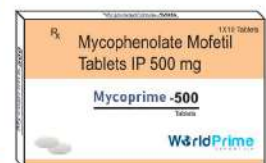

LOSAPRIME

LOSAPRIME-25

Each film coated tablet

Contains : Losartan Potassium IP 25 MG

Packing : 10X10TAB



LOSAPRIME-50

Each film coated tablet

Contains : Losartan Potassium IP 50 MG

Packing : 10X10TAB



LOSAPRIME-100

Each film coated tablet

Contains : Losartan Potassium IP 100 MG

Packing : 10X3X10TAB



LOSAPRIME-AM

Each film coated tablet

Contains : Losartan Potassium IP 50 MG

+ Amlodipine IP 5 MG

Packing : 10X10TAB



LOSAPRIME-H

Each film coated tablet

Contains : Losartan Potassium IP 50 MG

+ Hydrochlorothiazide 12.5 MG

Packing : 10X10TAB



LOSAPRIME-AT

Each film coated tablet

Contains: Losartan Potassium IP 50 MG

+ Atenolol 50 MG

Packing : 10X10 TAB



Indication : Treatment For Hypertension

Exceptional care close to YOU



LEFUMIDE-10

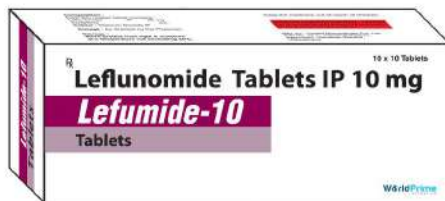

Each film coated tablet contains: Lefunomide IP 10 MG

Packing : 10X10 Tabs (Aluminium Foil)

Indications : Treatment of adults with active rheumatoid arthritis (RA).

LEFUMIDE-20

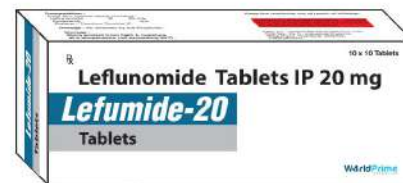

Each film coated tablet contains: Lefunomide IP 10 MG

Packing : 10X10 Tabs (Aluminium Foil)

Indications : Treatment of adults with active rheumatoid arthritis (RA).

MOXOPRIME-0.2



Each film coated tablet Contains : Moxidine 0.2 MG

Packing : 10X3X10TAB

Indication : Moxidine is an anti-hypertensive drug, used to reduce elevated blood pressure levels.

MOXOPRIME-0.3



Each film coated tablet Contains : Moxidine 0.3 MG

Packing : 10X3X10TAB

Indication : Moxidine is an anti-hypertensive drug, used to reduce elevated blood pressure levels.

NEBIPRIME



NEBIPRIME-2.5

Each uncoated tablet Contains :
Nebivolol Hcl IP 2.5 MG
Packing : 20X10TAB

NEBIPRIME-5

Each uncoated tablet Contains :
Nebivolol Hcl IP 5 MG
Packing : 20X10TAB



NEBIPRIME-10

Each uncoated tablet Contains :
Nebivolol Hcl IP 10 MG
Packing : 10 X 10 TAB

NEBIPRIME-5H

Each film coated tablet Contains :
Nebivolol Hcl IP 5 MG + Hydrochlorothiazide IP 12.5 MG
Packing : 20X10 TAB



NEBIPRIME SA 5/2.5

Each uncoated tablet Contains :
Nebivolol Hcl IP 5 MG + S-Amlodipine IP 2.5 MG
Packing : 10X10TAB

NEBIPRIME-AM 5

Each uncoated tablet Contains :
Nebivolol Hcl IP 5 MG + Amlodipine IP 5 MG
Packing : 10X10TAB



Indication : Nebivolol is used to treat high blood pressure.
Lowering high blood pressure helps prevent strokes, heart attacks, and kidney problems.

Stressing
out is
Injurious
to
HEALTH



NICOPRIME-5



Each uncoated tablet Contains : Nicorandil IP 5 MG

Packing : 10X10TAB

Indication : Moderate to severe reflux oesophagitis, stable angina pectoris, coronary heart disease

NICOPRIME-10



Each uncoated tablet Contains : Nicorandil IP 10 MG

Packing : 10X10TAB

Indication : Moderate to severe reflux oesophagitis, stable angina pectoris, coronary heart disease

NIFE-RETARD 10



Each film coated sustained released tablet contains : Nifedipine Retard 10 MG

Packing : 20X10TAB

Indication : Is used to treat high blood pressure or angina (chest pain).

NIFE-RETARD 20



Each film coated sustained released tablet contains : Nifedipine Retard 20 MG

Packing : 20X10TAB

Indication : is used to treat high blood pressure or angina (chest pain).



NITROPRIME $\frac{2.6}{6.4}$ TABS

Nitroglycerin 2.6/6.4 mg CR

Prevents Chest Pain

Widens Blood Vessels

Prevents Coronary
Artery Diseases

Prevents Heart Failure



Dosage : One Nitroford-2.6 mg is used in BD or TDS fashion. The tablet should be taken empty stomach & swallowed whole. If symptoms are not controlled in a week, the dosage should be increased to Nitroford 6.4 mg tablet in BD or TDS manner. Not more than 3 tablets are recommended within 15 min interval.



PRIMELONE-1



Each uncoated tablet Contains : Nicoumalone 1 MG

Packing : 10X10TAB

Indication : It is used to prevent and treat harmfulblood clots, reducing the risk of a stroke or heart attack.

PRIMELONE-2



Each uncoated tablet Contains : Nicoumalone 2 MG

Packing : 10X10TAB

Indication : It is used to prevent and treat harmfulblood clots, reducing the risk of a stroke or heart attack.

PRIMELONE-3



Each uncoated tablet Contains : Nicoumalone 3 MG

Packing : 10X10TAB

Indication : It is used to prevent and treat harmfulblood clots, reducing the risk of a stroke or heart attack.

PRIMELONE-4



Each uncoated tablet Contains : Nicoumalone 4 MG

Packing : 10X10TAB

Indication : It is used to prevent and treat harmfulblood clots, reducing the risk of a stroke or heart attack.

OLMEPRIME

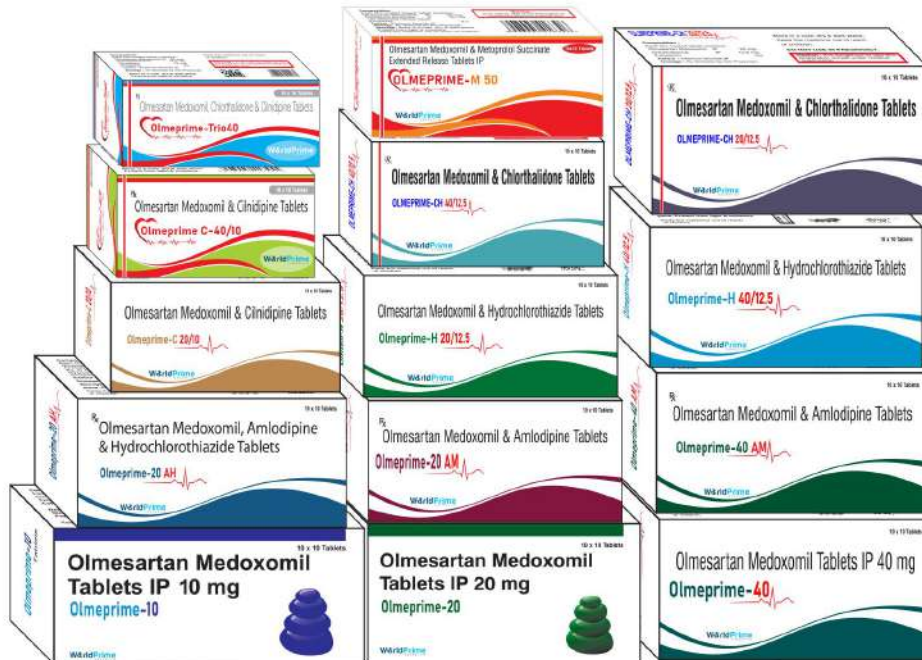

OLMEPRIME C-20/10

Each film coated tablet contains :
Olmesartan Medoxomil 20 MG + Cilnidipine 10 MG
Packing : 10X10TAB

OLMEPRIME C-40/10

Each film coated tablet contains :
Olmesartan Medoxomil 40 MG + Cilnidipine 10 MG
Packing : 10X10TAB

OLMEPRIME CH-40/12.5

Each film coated tablet contains :
Olmesartan Medoxomil 40 MG + Chlorthalidone 12.5 MG
Packing : 10X10TAB

OLMEPRIME CH-20/12.5

Each film coated tablet contains :
Olmesartan Medoxomil 20 MG + Chlorthalidone 12.5 MG
Packing : 10X10TAB

OLMEPRIME-40 TRIO

Each film coated tablet contains : Olmesartan Medoxomil IP 40 MG +
Chlorthalidone IP 12.5 MG + Cilnidipine 10 MG
Packing : 10X10TAB

OLMEPRIME-10

Each film coated tablet contains : Olmesartan Medoxomil IP 10 MG
Packing : 10X10TAB

OLMEPRIME-20

Each film coated tablet Contains : Olmesartan Medoxomil IP 20 MG
Packing : 10X10TAB

OLMEPRIME-AM

Each film coated tablet Contains :
Olmesartan Medoxomil IP 20 MG+ Amlodipine 5 MG
Packing : 10X10TAB

OLMEPRIME-H 20/12.5

Each film coated tablet contains : Olmesartan Medoxomil USP 20 MG
+ Hydrochlorothiazide IP 12.5 MG
Packing : 10X10TAB

OLMEPRIME-40

Each film coated tablet contains : Olmesartan Medoxomil USP 40 MG
Packing : 10X10TAB

OLMEPRIME-40AM

Each film coated tablet contains : Olmesartan Medoxomil IP 40 MG
+ Amlodipine 5 MG
Packing : 10X10TAB

OLMEPRIME-H 40/12.5

Each film coated tablet contains : Olmesartan Medoxomil IP 40 MG
+ Hydrochlorothiazide IP 12.5 MG
Packing : 10X10TAB

OLMEPRIME-AH

Each film coated tablet contains : Olmesartan Medoxomil IP 20 MG
+ Amlodipine 5 MG + Hydrochlorothiazide IP 12.5 MG
Packing : 10X10TAB

OLMEPRIME-M 50

Each film coated bilayer tablet Contains : Olmesartan 20 MG + Metoprolol 50 MG
Packing : 10X10TAB

Indication : Bisoprolol is used with or without other medications to treat high blood pressure (hypertension). Lowering high blood pressure helps prevent strokes, heart attacks, and kidney problems. This medication belongs to a class of drugs known as beta blockers.

PIVAPRIME-2



Each film coated tablet contains : Pitavastatin-2 MG

Packing : 10X10TAB

Indication : Pitavastatin is used along with a proper diet to help lower "bad" cholesterol and fats (such as LDL, triglycerides) and raise "good" cholesterol (HDL) in the blood.

PIVAPRIME-4



Each film coated tablet contains : Pitavastatin-4 MG

Packing : 10X10TAB

Indication : Pitavastatin is used along with a proper diet to help lower "bad" cholesterol and fats (such as LDL, triglycerides) and raise "good" cholesterol (HDL) in the blood.

PRAZOPRIME-2.5 XL



Each film coated extended release tablet Contains : Prazocin Hydrochloride IP 5 MG

Packing : 10X15TAB

Indication : Prazosin is used with or without other medications to treat high blood pressure.

PRAZOPRIME-5 XL



Each film coated extended release tablet Contains : Prazocin Hydrochloride IP 2.5 MG

Packing : 10X15TAB

Indication : Prazosin is used with or without other medications to treat high blood pressure.

PRASUPRIME-10



Each film coated tablet Contains : Prasugrel Hcl 10 MG

Packing : 10X10TAB

Indication : Prasugrel is used with aspirin by patients with heart disease (recent heart attack, unstable angina) who undergo a certain heart procedure (angioplasty).



PRIMELOL TAB

PRIMELOL-10



Each uncoated tablet Contains : Propranolol Hcl 10 MG

Packing : 10X10TAB

Indication : This medication is a beta blocker used to treat highblood pressure, irregular heartbeats, shaking (tremors), and other conditions.

PRIMELOL-20



Each uncoated tablet Contains : Propranolol Hcl 20 MG

Packing : 10X10TAB

Indication : This medication is a beta blocker used to treat highblood pressure, irregular heartbeats, shaking (tremors), and other conditions.

PRIMELOL-40



Each uncoated tablet Contains : Propranolol Hcl 40 MG

Packing : 10X10TAB

Indication : This medication is a beta blocker used to treat highblood pressure, irregular heartbeats, shaking (tremors), and other conditions.

ROSUPRIME

ROSUPRIME-5



Each film coated tablet contains : Rosuvastatin 5 MG

Packing : 10X10TAB

Indication : Rosuvastatin is used along with a proper diet to help lower "bad" cholesterol and fats (such as LDL, triglycerides) and raise "good" cholesterol (HDL) in the blood.

ROSUPRIME-10



Each film coated tablet contains : Rosuvastatin 10 MG

Packing : 10X3X10 TAB

Indication : Rosuvastatin is used along with a proper diet to help lower "bad" cholesterol and fats (such as LDL, triglycerides) and raise "good" choles

ROSUPRIME-20



Each film coated tablet contains : Rosuvastatin 20 MG

Packing : 10X10TAB

Indication : Rosuvastatin is used along with a proper diet to help lower "bad" cholesterol and fats (such as LDL, triglycerides) and raise "good" cholesterol (HDL) in the blood.

ROSUPRIME-40



Each film coated tablet contains : Rosuvastatin 40 MG

Packing : 10X10TAB

Indication : Rosuvastatin is used along with a proper diet to help lower "bad" cholesterol and fats (such as LDL, triglycerides) and raise "good" cholesterol (HDL) in the blood.

ROSUPRIME-F



Each film coated tablet contains :

Rosuvastatin 10 MG + Fenofibrate 160 MG

Packing : 10X10TAB

Indication : Rosuvastatin is used along with a proper diet to help lower "bad" cholesterol and fats (such as LDL, triglycerides) and raise "good" cholesterol (HDL) in the blood.

ROSUPRIME-F20



Each film coated tablet contains: Rosuvastatin 20 MG + Fenofibrate 160 MG

Packing : 10X10 TAB

Indication : Rosuvastatin is used along with a proper diet to help lower "bad" cholesterol and fats (such as LDL, triglycerides) and raise "good" cholesterol (HDL) in the blood. It belongs to a group of drugs known as "statins." It works by reducing the amount of cholesterol made by the liver.

RIVAPRIME-10



Each film tablets contains :Rivaroxaban-10mg tablets

Packing : 10X27 Tablets

Indication : It is used to prevent blood clots from forming due to a certain irregular heartbeat (atrial fibrillation) or after hip or knee replacement surgery. It is also used to prevent blood clots from forming in high-risk patients with limited mobility during their hospital stay and after discharge.

RIVAPRIME-20



Each film tablets contains :

xaban-20mg tablets

Packing : 5X2X14 Tablets

Indication : It is used to prevent blood clots from forming due to a certain irregular heartbeat (atrial fibrillation) or after hip or knee replacement surgery. It is also used to prevent blood clots from forming in high-risk patients with limited mobility during their hospital stay and after discharge.

PRIMEZINE-500 SR

Each film coated sustained released tablet contains : Ranolazine 500 MG

Packing : 10X10TAB

Indication : Ranolazine is an anti-anginal medication. It works by improving blood flow to help the heart work more efficiently.



PRIMEZINE-1000 SR

Each film coated

Sustained released tablet contains :Ranolazine 1000 MG

Packing : 10X1X10TAB

Indication : Ranolazine is an anti-anginal medication. It works by improving blood flow to help the heart work more efficiently.



Indication : Repaglinide is used alone or with other medications to control high blood sugar along with a proper diet and exercise program. It is used in people with type 2 diabetes. Controlling high blood sugar helps prevent kidney damage, blindness, nerve problems, loss of limbs, and sexual function problems.



AMLOPRIME-2.5



Each uncoated tablet contains : S-Amlodipine 2.5 MG
Packing : 10X10TAB
Indication : Lowering high blood pressure helps prevent strokes, heart attacks, and kidney problems. Amlodipine belongs to a class of drugs known as calcium channel blockers.

AMLOPRIME-5.0



Each uncoated tablet contains : S-Amlodipine 5 MG
Packing : 20X10TAB
Indication : Lowering high blood pressure helps prevent strokes, heart attacks, and kidney problems. Amlodipine belongs to a class of drugs known as calcium channel blockers.

SOLIPRIME-5(BL)



Each uncoated tablet contains : Solifenacin 5 MG
Packing : 10X1X10 TAB
Indication : Solifenacin is used to treat an overactive bladder. By relaxing the muscles in the bladder, solifenacin improves your ability to control your urination.

SOLIPRIME-10(BL)



Each uncoated tablet contains : Solifenacin-10 MG
Packing : 10X1X10 TAB
Indication : Solifenacin is used to treat an overactive bladder. By relaxing the muscles in the bladder, solifenacin improves your ability to control your urination.

LACTOPRIME-25



Each uncoated tablet contains : Spironolactone 25 MG

Packing : 10X10TAB

Indication : Spironolactone also treats fluid retention (edema) in people with congestive heart failure, cirrhosis of the liver, or a kidney disorder called nephrotic syndrome.

LACTOPRIME-50



Each uncoated tablet contains : Spironolactone 50 MG

Packing : 10X10TAB

Indication : Spironolactone also treats fluid retention (edema) in people with congestive heart failure, cirrhosis of the liver, or a kidney disorder called nephrotic syndrome.

LACTOPRIME-100



Each uncoated tablet contains : Spironolactone 100 MG

Packing : 10X10TAB

Indication : Spironolactone also treats fluid retention (edema) in people with congestive heart failure, cirrhosis of the liver, or a kidney disorder called nephrotic syndrome.

SIMPRIME-10



Each film coated tablets contains: Simvastatin IP 10 MG

Packing : 10X10 Tabs (ALU-ALU)

Indication : It has proven to be a highly effective lipid-lowering drug and it is therefore indicated for all forms of severe primary hypercholesterolemia.

SIMPRIME-20



Each film coated tablet contains: Simvastatin IP 20 MG

Packing : 10X10 Tabs (ALU-ALU)

Indications : It has proven to be a highly effective lipid-lowering drug and it is therefore indicated for all forms of severe primary hypercholesterolemia.

SIMPRIME-40

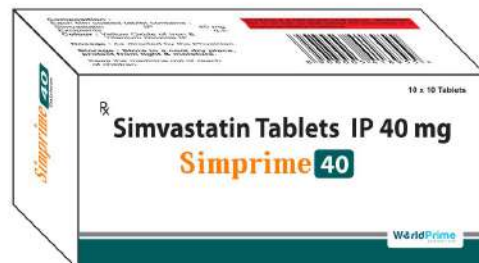

Each film coated tablet contains: Simvastatin IP 40 MG

Packing : 10X10 Tabs (ALU-ALU)

Indications : It has proven to be a highly effective lipid-lowering drug and it is therefore indicated for all forms of severe primary hypercholesterolemia.

TELMAPRIME

Indication :

This medication is used to treat high blood pressure(hypertension). Lowering high blood pressure helps prevent strokes, heart attacks, and kidney problems. Telmisartan belongs to a class of drugs called angiotensin receptor blockers (ARBs).



TELMAPRIME-20(A-A)

Each uncoated tablet contains :
Telmisartan 20 MG
Packing : 10X10TAB

TELMAPRIME-40(A-A)

Each film coated tablet contains :
Telmisartan 40 MG
Packing : 10X10TAB

TELMAPRIME-80(A-A)

Each film coated tablet contains :
Telmisartan 80 MG
Packing : 10X10TAB

TELMAPRIME-80AM

Each film coated tablet contains :
Telmisartan 80 MG + Amlodipine 5 MG
Packing : 10X10TAB

TELMAPRIME-80H(A-A)

Each film coated tablet contains :
Telmisartan 80 MG + Hydrochlorothiazide 12.5 MG
Packing : 10X10TAB

TELMAPRIME-AM(A-A)

Each film coated tablet contains :
Telmisartan IP 40 MG + Amlodipine 5 MG
Packing : 10X10TAB

TELMAPRIME-C(A-A)

Each film coated tablet contains :
Telmisartan IP 40 MG + Clindipine 10 MG
Packing : 10X10TAB

TELMAPRIME-CC(A-A)

Each film coated tablet contains :
Telmisartan IP 40 + Clindipine 10
+ Chlorthalidone 12.5
Packing : 10X10TAB

TELMAPRIME-CH12.5(A-A)

Each uncoated tablet contains :
Telmisartan 40 MG + Chlorthalidone 12.5 MG
Packing : 20X10TAB

TELMAPRIME-CH6.25(A-A)

Each uncoated tablet contains :
Telmisartan 40 MG + Chlorthalidone 6.25 MG
Packing : 20X10TAB

TELMAPRIME-H(A-A)

Each uncoated tablet contains :
Telmisartan IP 40 MG + Hydrochlorothiazide 12.5 MG
Packing : 10X10TAB

TELMAPRIME-M25(A-A)

Each film coated tablet contains :
Telmisartan IP 40 MG + Metoprolol 25 MG
Packing : 10X10TAB

TELMAPRIME-M50(A-A)

Each film coated tablet contains :
Telmisartan IP 40 MG + Metoprolol 50 MG
Packing : 10X10TAB

TELMAPRIME-AH(A-A)

Each film coated tablet contains :
Telmisartan IP 40 MG + Hydrochlorothiazide IP
12.5mg+Amlodipine IP 5mg
Packing : 10x10TAB

METOPRIME



METOPRIME-25(BL)

Each uncoated tablet contains :
Metoprolol Tartrate 25 MG
Packing : 10X10TAB

METOPRIME CH-50/6.25(A-A)

Each film coated tablet contains :
Metoprolol 50 MG + Chlorthalidone 6.25 MG
Packing : 10X10TAB

METOPRIME-25XL(A-A)

Each film coated extended released tablet contains :
Metoprolol Tartrate 25 MG
**Packing : 10X10TAB
10X3X10TAB**

METOPRIME-100XL(A-A)

Each film coated extended released tablet contains :
Metoprolol Tartrate 100 MG
Packing : 10X10TAB

METOPRIME-50(BL)

Each uncoated tablet contains :
Metoprolol Tartrate 50 MG
Packing : 10X10TAB

METOPRIME-12.5XL(A-A)

Each film coated extended released tablet contains :
Metoprolol Tartrate 12.50 MG
Packing : 10X10TAB

METOPRIME-50XL(A-A)

Each film coated extended released tablet contains :
Metoprolol Tartrate 50 MG
**Packing : 10X10TAB
10X3X10TAB**

METOPRIME-AM(A-A)

Each film coated prolong released tablet contains :
Metoprolol Succinate USP 50 MG + Amlodipine 5 MG
Packing : 10X10TAB

Indication : Metoprolol is used with or without other medications to treat high blood pressure (hypertension). Lowering high blood pressure helps prevent strokes, heart attacks, and kidney problems. This medication is also used to treat chest pain(angina) and to improve survival after a heart attack.

TORSIPRIME

TORSIPRIME-5



Each uncoated tablet contains : Torsemide 5 MG
Packing : 10X10TAB
Indication : Torsemide is used to reduce extra fluid in the body (edema) caused by conditions such as heart failure, liver disease, and kidney disease.

TORSIPRIME-10



Each uncoated tablet contains : Torsemide 10 MG
Packing : 10X10TAB
Indication : Torsemide is used to reduce extra fluid in the body (edema) caused by conditions such as heart failure, liver disease, and kidney disease.

TORSIPRIME-20



Each uncoated tablet contains : Torsemide 20 MG
Packing : 10X10TAB
Indication : Torsemide is used to reduce extra fluid in the body (edema) caused by conditions such as heart failure, liver disease, and kidney disease.

TORSIPRIME-40



Each uncoated tablet contains : Torsemide 40 MG
Packing : 10X10TAB
Indication : Torsemide is used to reduce extra fluid in the body (edema) caused by conditions such as heart failure, liver disease, and kidney disease.

TORSIPRIME-100



Each uncoated tablet contains : Torsemide 100 MG
Packing : 10X10TAB
Indication : Torsemide is used to reduce extra fluid in the body (edema) caused by conditions such as heart failure, liver disease, and kidney disease.



TORSIPRIME S-5/50



Each uncoated tablet contains : Toremide 5 MG + Spironolactone 50 MG
Packing : 10X10TAB
Indication : Toremide is used to reduce extra fluid in the body (edema) caused by conditions such as heart failure, liver disease, and kidney disease.

TORSIPRIME S-10/50



Each uncoated tablet contains : Toremide 10 MG + Spironolactone 50 MG
Packing : 10X10TAB
Indication : Toremide is used to reduce extra fluid in the body (edema) caused by conditions such as heart failure, liver disease, and kidney disease.

TORSIPRIME S-20/50



Each uncoated tablet contains : Toremide 20 MG + Spironolactone 50 MG
Packing : 10X10TAB
Indication : Toremide is used to reduce extra fluid in the body (edema) caused by conditions such as heart failure, liver disease, and kidney disease.



Give life a
Second
chance

UDIPRIME-150

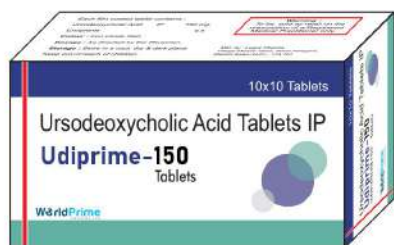

Each Film coated tablet contains : Ursodeoxycholic acid 150 MG
Packing : 10X10TAB
Indication : Ursodeoxycholic acid preparations can also help to treat primary biliary cholangitis. This is a condition that slowly damages the bile ducts in the liver, and as the disease progresses, it can damage the liver.

UDIPRIME-300

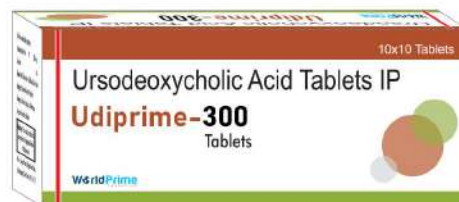

Each Film coated tablet contains : Ursodeoxycholic acid 300 MG
Packing : 10X10TAB
Indication : Ursodeoxycholic acid preparations can also help to treat primary biliary cholangitis. This is a condition that slowly damages the bile ducts in the liver, and as the disease progresses, it can damage the liver.

TOLVAPRIME-15(A-A)



Each uncoated tablet contains: Tolvaptan IP 15 MG
Packing :10X1X4 Tabs (ALU-ALU)

Indications :Tolvaptan is an aquaretic drug used to treat hyponatremia (low blood sodium levels) associated with congestive heart failure and the syndrome of inappropriate antidiuretic hormone(SIADH).

TOLVAPRIME-30(A-A)



Each uncoated tablet contains: Tolvaptan IP 15 MG
Packing :10X1X4 Tabs (ALU-ALU)

Indications :Tolvaptan is an aquaretic drug used to treat hyponatremia (low blood sodium levels) associated with congestive heart failure and the syndrome of inappropriate antidiuretic hormone(SIADH).

CHLOPRIME-6.25



Each film coated tablet contains : Chlorthalidone 6.25 MG
Packing : 10X10TAB

Indication : Chlorthalidone is used to treat high blood pressure (hypertension).

CHLOPRIME-12.5



Each film coated tablet contains : Chlorthalidone 12.5 MG
Packing : 10X10TAB

Indication : Chlorthalidone is used to treat high blood pressure (hypertension).

BETAPRIME-8



Each uncoated tablet contains : Betahistine Hydrochloride 8 MG
Packing : 10X10TAB

Indication : Vertiline is an anti-vertigo medication. It is commonly prescribed for balance disorders or to alleviate vertigo symptoms associated with Ménière's disease.

BETAPRIME-16

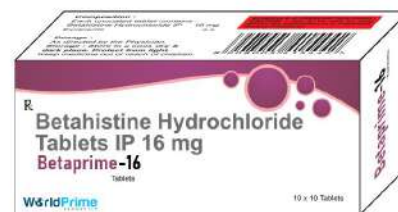

Each uncoated tablet contains : Betahistine Dihydrochloride 16MG
Packing : 10X10TAB

Indication : Betahistine. Betahistine, sold under the brand name Serc among others, is an anti-vertigo medication. It is commonly prescribed for balance disorders or to alleviate vertigo symptoms associated with Ménière's disease.

CLOPIPRIME-A



Each hard gelatin capsule contains : Clopidogrel Bisulphate IP 75 MG + Aspirin IP 75 MG

Packing : 10X10CAP

Indication : Clopidogrel is used to prevent heart attacks and strokes in persons with heart disease (recent heart attack), recent stroke, or blood circulation disease (peripheral vascular disease).

CLOPIPRIME-A



Each hard gelatin capsule contains : Clopidogrel Bisulphate IP 75 MG + Aspirin IP 150 MG

Packing : 20X10CAP

Indication : Clopidogrel is used to prevent heart attacks and strokes in persons with heart disease (recent heart attack), recent stroke, or blood circulation disease (peripheral vascular disease).

DEBIPRIME-75



Each Hard Gelatin Capsule Contains : Dabigatran 75 Mg

Packing : 10X10 Caps (ALU-ALU)

Indications : DEBIJOHN is indicated to reduce the risk of stroke and systemic embolism in patients with non-valvular atrial fibrillation and for the treatment of deep venous thrombosis and pulmonary embolism.

DEBIPRIME-110



Each Hard Gelatin Capsule Contains : Dabigatran 110 Mg

Packing : 10X10 Caps (ALU-ALU)

Indications : DEBIJOHN is indicated to reduce the risk of stroke and systemic embolism in patients with non-valvular atrial fibrillation and for the treatment of deep venous thrombosis and pulmonary embolism.

DEBIPRIME-150



Each Hard Gelatin Capsule Contains : Dabigatran 150 Mg

Packing : 10X10 Caps (ALU-ALU)

Indications : DEBIJOHN is indicated to reduce the risk of stroke and systemic embolism in patients with non-valvular atrial fibrillation and for the treatment of deep venous thrombosis and pulmonary embolism.

ROSUPRIME

ROSUPRIME-A 10/75



Each hard gelatin capsule contains :
Rosuvastatin Calcium 10 MG + Aspirin 75 MG
Packing : 10X15CAP

ROSUPRIME-A 20/75



Each hard gelatin capsule contains :
Rosuvastatin Calcium 20 MG
+ Aspirin 75 MG
Packing : 10X15CAP

ROSUPRIME-GOLD 10/75



Each hard gelatin capsule contains :
Rosuvastatin Calcium 10 MG
+ Aspirin 75 MG + Clopidogrel 75 MG
Packing : 10X15 CAP

ROSUPRIME-GOLD 20/75



Each hard gelatin capsule contains :
Rosuvastatin Calcium 20 MG
+ Aspirin 75 MG + Clopidogrel 75 MG
Packing : 10X15CAP

ROSUPRIME-GOLD 10/150



Each hard gelatin capsule contains :
Rosuvastatin Calcium 10 MG
+ Aspirin 75 MG + Clopidogrel 150MG
Packing : 10X15CAP

ROSUPRIME-GOLD 20/150



Each hard gelatin capsule contains :
Rosuvastatin Calcium 20 MG
+ Aspirin 75 MG + Clopidogrel 150MG
Packing : 10X15CAP

ROSUPRIME-CV 10/75



Each hard-gelatin capsules contain : Rosuvastatin Calcium IP 10mg + Clopidogrel Bisulphate 75mg
Packing : 10X10 Capsules

ROSUPRIME-CV 20/75



Each hard-gelatin capsules contain : Rosuvastatin Calcium IP 20mg + Clopidogrel Bisulphate 75mg
Packing : 10X10 Capsules

Indication : It works by reducing the amount of cholesterol made by the liver. Lowering "bad" cholesterol and triglycerides and raising "good" cholesterol decreases the risk of heart disease and helps to prevent strokes and heart attacks.

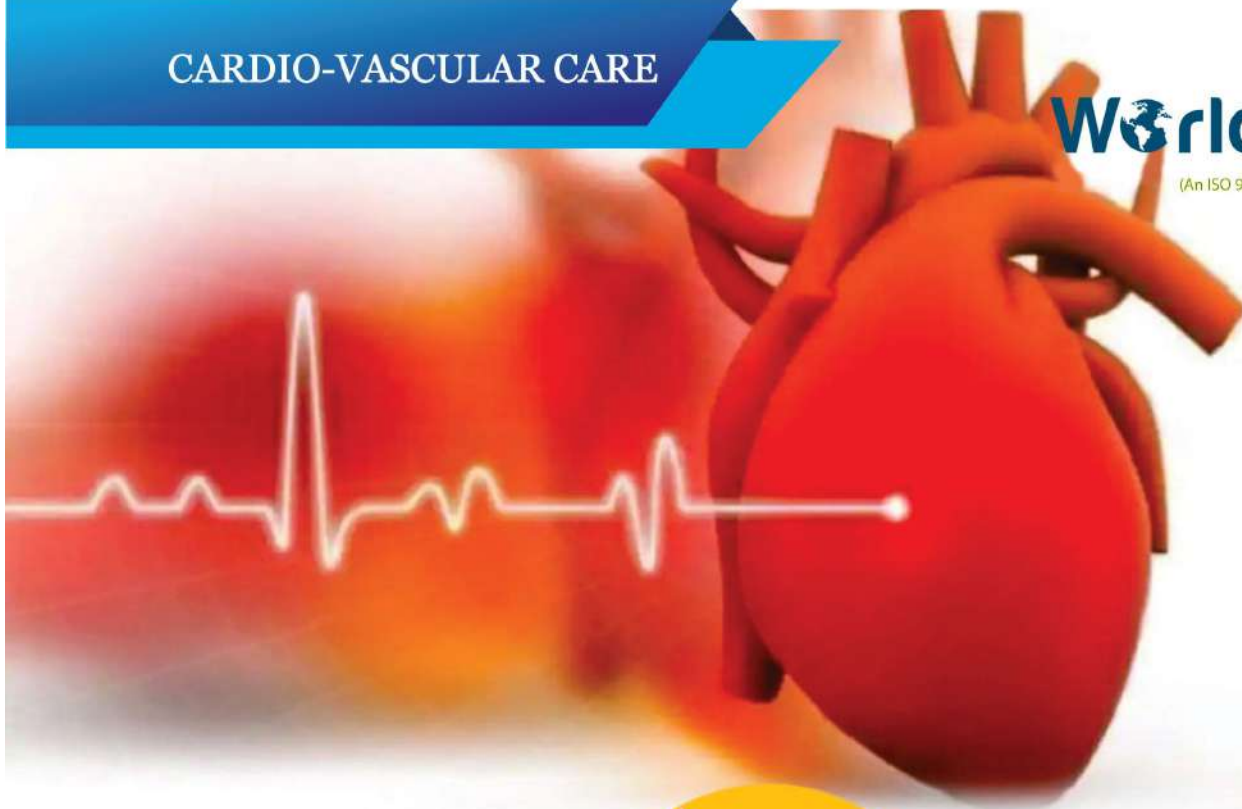

CLOPIPRIME-A 10/75



Each hard gelatin capsule contains : Atorvastatin 10 MG + Clopidogrel 75 MG + Aspirin 75 MG

Packing : 10X15CAP

Indication : Atorvastatin Is Used For The Treatment And Prevention Of High Cholesterol, High Lipid Levels Clopidogrel And Aspirin Is An Anti-Coagulant And Used To Prevent Clot Formation In Arteries Especially Coronary Arteries

CLOPIPRIME GOLD 20/75



Each hard gelatin capsule contains : Atorvastatin 20 MG + Clopidogrel 75 MG + Aspirin 75 MG

Packing : 10X15CAP

Indication : atorvastatin is used for the treatment and prevention of high cholesterol, high lipid levels Clopidogrel and aspirin is an anti-coagulant and used to prevent clot formation in arteries especially coronary arteries



ATORVAPRIME-AP 10/75



Each hard gelatin capsule contains: Atorvastatin 10MG + Aspirin 75MG
Packing : 10X10CAP
Indication : It reduces the level of low density lipoprotein or "bad cholesterol" in the body. It also helps in curing various conditions like narrowing of arteries that arises due to high cholesterol levels in the body.

ATORVAPRIME-AP 20/75



Each hard gelatin capsule contains: Atorvastatin 20MG + Aspirin 75MG
Packing : 10X10CAP
Indication : It reduces the level of low density lipoprotein or "bad cholesterol" in the body. It also helps in curing various conditions like narrowing of arteries that arises due to high cholesterol levels in the body.

prevents
REJECTION
of organs



TACROPRIME-0.5(A-A)



Each hard gelatin capsule contains : Tacrolimus 0.5 MG
Packing : 10X1X10CAP
Tacrolimus is used with other medications to prevent rejection of a kidney, heart, or liver transplant.

TACROPRIME-1(A-A)



Each hard gelatin capsule contains : Tacrolimus 1 MG
Packing : 10X1X10CAP
Indication : Tacrolimus is used with other medications to prevent rejection of a kidney, heart, or liver transplant.

TACROPRIME-2(A-A)



Each hard gelatin capsule contains : Tacrolimus 2 MG
Packing : 10X1X10CAP
Tacrolimus is used with other medications to prevent rejection of a kidney, heart, or liver transplant.

TACROPRIME-5(A-A)



Each hard gelatin capsule contains : Tacrolimus 5 MG
Packing : 10X1X10CAP
Indication : Tacrolimus is used with other medications to prevent rejection of a kidney, heart, or liver transplant.



ANTI-DIABETES PRODUCTS

CAPSULES

TABLETS





ANTI DIABETIC DRUG

PRIMEBOSE-25



Each film coated tablet Contains : Acarbose IP 25 MG
Packing : 10X10TAB
Indication : Adjunct to diet and exercise to improve glycemic control in adults with type 2 diabetes mellitus

PRIMEBOSE-50

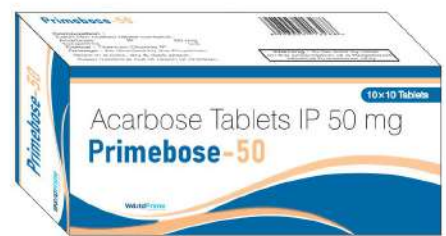

Each film coated tablet Contains : Acarbose IP 50 MG
Packing : 10X10TAB
Indication : Adjunct to diet and exercise to improve glycemic control in adults with type 2 diabetes mellitus

PRIMEBOSE-M

Each film coated tablet Contains : Acarbose IP 25 MG + Metformin Hcl 500 MG
Packing : 10X10TAB
Indication : Acarbose is a prescription oral drug that is used to control blood glucose (sugar) levels in people type 2 diabetes in conjunction with diet, exercise, and other diabetes drugs, for example, metformin (Glucophage) or insulin.



DIABETES WARNING SIGNS

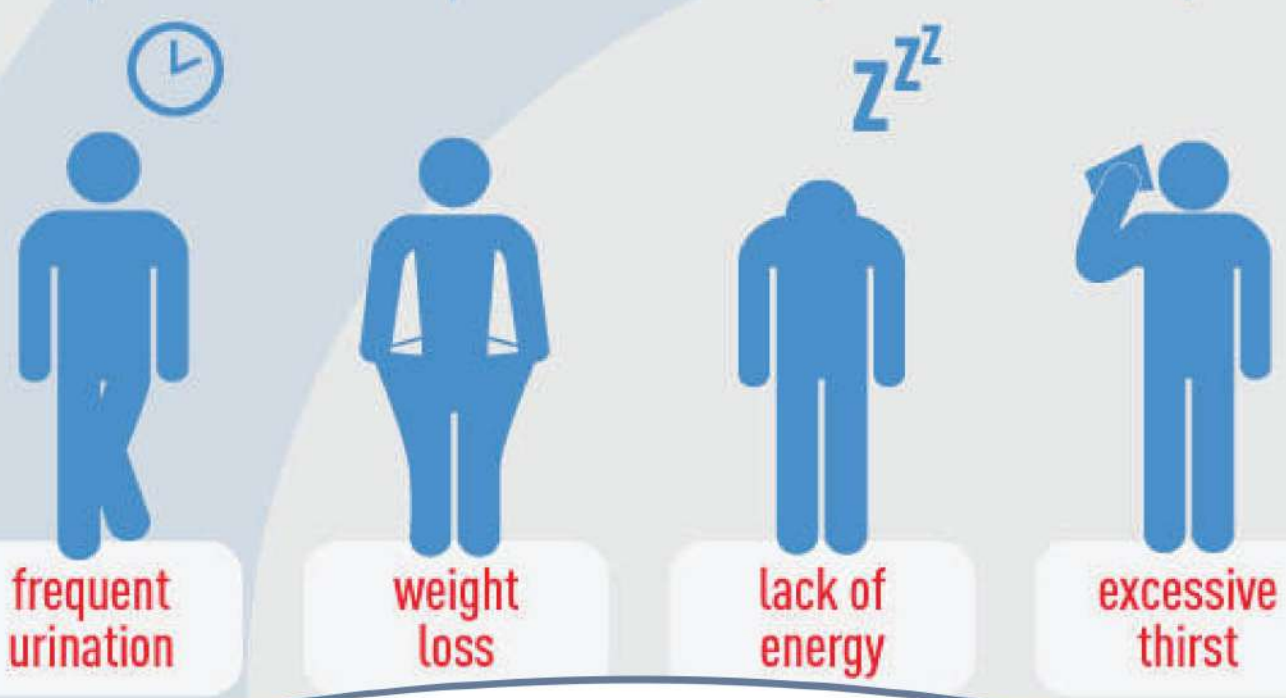

DAPAPRIME-10



Each film coated tablets contain : Dapagliflozin 10mg
Packing : 10X1X10
Indication : indicated as an adjunct to diet and exercise to improve glycemic control in adults with type 2 diabetes mellitus

IRBEPRIME-150



Each uncoated tablet contains : Irbesartan IP 150 MG
Packing : 10X10TAB
Indication : Hypertension, nephropathy in type 2 diabetic patients

DIABETES

GLIPRIME TABLETS

GLIPRIME-5



Each uncoated tablet contains : Glibenclamide 5 MG
Packing : 20X10TAB

Indication : Glibenclamide is a hypoglycaemic agent indicated in the treatment of non-insulin dependent diabetes in patients who respond inadequately to dietary measures alone.

GLIPRIME-10



Each uncoated tablet contains : Glibenclamide 10 MG
Packing : 20X10TAB

Indication : Glibenclamide is a hypoglycaemic agent indicated in the treatment of non-insulin dependent diabetes in patients who respond inadequately to dietary measures alone.

GLIPRIME-MP



Each uncoated tablet contains : Glibenclamide 10 MG + Pioglitazone 15 MG+ Metformin 500 MG
Packing : 10X10TAB

Indication : Glibenclamide is a hypoglycaemic agent indicated in the treatment of non-insulin dependent diabetes in patients who respond inadequately to dietary measures alone.

GLICLAPRIME

GLICLAPRIME-40



Each film coated tablet contains :
Gliclazide 40 MG
Packing : 10X10TAB

GLICLAPRIME-80



Each uncoated tablet contains :
Gliclazide 80 MG
Packing : 10X10TAB

GLICLAPRIME-30 MR



Each uncoated modified release tablet contains :
Gliclazide 30 MG
Packing : 10X10TAB

GLICLAPRIME-60 MR



Each uncoated modified release tablet contains :
Gliclazide 60 MG
Packing : 10X10TAB

GLICLAPRIME-M 40



Each film coated tablet contains :
Gliclazide 40 MG + Metformin Hcl 500 MG
Packing : 10X10TAB

GLICLAPRIME-M 60



Each film coated tablet contains:
Gliclazide 60 MG+
Metformin Hcl 500 MG
Packing : 10X10 TAB

GLICLAPRIME-M 80



Each film coated tablet contains :
Gliclazide 80 MG + Metformin Hcl 500 MG
Packing : 10X10TAB

Indication : Gliclazide is one of a group of medicines called sulfonylureas that are used to lower the blood sugar level. Gliclazide tablets are used to treat maturity onset diabetes in patients that is not controlled by diet alone. They are not for use in children or in patients with diabetes requiring insulin.



**TYPE II
DIABETES**

GLIMEPRIME-1



Each uncoated tablet contains : Glimepiride 1 MG

Packing : 10X10TAB

Indication : Monotherapy resistant diabetes, type 2 diabetes with lapse of glycemic control

GLIMEPRIME-2



Each uncoated tablet contains : Glimepiride 2 MG

Packing : 10X10TAB

Indication : Monotherapy resistant diabetes, type 2 diabetes with lapse of glycemic control

GLIMEPRIME-3

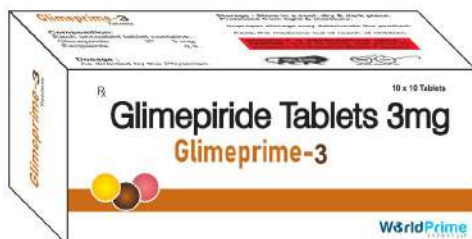

Each uncoated tablet contains : Glimepiride 3 MG

Packing : 10X10TAB

Indication : Monotherapy resistant diabetes, type 2 diabetes with lapse of glycemic control

GLIMEPRIME-4



Each uncoated tablet contains : Glimepiride 4 MG

Packing : 10X10TAB

Indication : Monotherapy resistant diabetes, type 2 diabetes with lapse of glycemic control

GLIMEPRIME-MF 0.5 SR



Each uncoated tablet contains: Glimepiride IP 0.5 MG+Metformin Hcl IP 500 MG

Packing : 10x3X10 TABS (BLISTER PACK)

Indications : Monotherapy Resistant Diabetes ,Type 2 Diabetes With Lapse Of Glycemic Control

GLIMEPRIME-MF 0.5 1000SR



Each uncoated tablet contains: Glimepiride IP 0.5 MG+Metformin Hcl IP 1000 MG (Sustained Release)

Packing : 10X3X10 TABS (BLISTER PACK)

Indications : Monotherapy Resistant Diabetes ,Type 2 Diabetes With Lapse Of Glycemic Control

GLIMEPRIME-MF1



Each uncoated tablet contains : Glimepiride 1 MG + Metformin IP 500 MG

Packing : 10X10TAB

Indication : Monotherapy resistant diabetes, type 2 diabetes with lapse of glycemic control

GLIMEPRIME-MF1 1000 SR



Each uncoated bilayer sustain released tablet contains : Glimepiride 1+Metformin IP 1000

Packing : 10x3x10TAB

Indication : Monotherapy resistant diabetes, type 2 diabetes with lapse of glycemic control

GLIMEPRIME-MF1 SR



Each uncoated bilayer sustain released tablet contains : Glimepiride 1 MG +Metformin IP 500 MG

Packing : 10X10TAB

Indication : Monotherapy resistant diabetes, type 2 diabetes with lapse of glycemic control



GLIMEPRIME-MF2



Each uncoated tablet contains : Glimepiride 2 MG + Metformin IP 500 MG
Packing : 10X10TAB
Indication : Monotherapy resistant diabetes, type 2 diabetes with lapse of glycemic control

GLIMEPRIME-MF2 1000 SR



Each uncoated bilayer sustain released tablet contains : Glimepiride 2 MG +Metformin IP 1000 MG
Packing : 10X10TAB
Indication : Monotherapy resistant diabetes, type 2 diabetes with lapse of glycemic control

GLIMEPRIME-MF2 SR



Each uncoated bilayer sustain released tablet contains : Glimepiride 2 MG +Metformin IP 500 MG
Packing : 10X10TAB
Indication : Monotherapy resistant diabetes, type 2 diabetes with lapse of glycemic control

GLIMEPRIME-MF3 SR



Each uncoated bilayer sustain released tablet contains : Glimepiride 3 MG +Metformin IP 500 MG

Packing : 10X10TAB

Indication : Monotherapy resistant diabetes, type 2 diabetes with lapse of glycemic control

GLIMEPRIME-MF3 1000 SR



Each uncoated bilayer sustain released tablet contains : Glimepiride 3 MG +Metformin IP 1000 MG

Packing : 10X3X10TAB

Indication : Monotherapy resistant diabetes, type 2 diabetes with lapse of glycemic control

GLIMEPRIME-MF4 SR



Each uncoated bilayer sustain released tablet contains : Glimepiride 4 MG +Metformin IP 500 MG

Packing : 10X10TAB

Indication : Monotherapy resistant diabetes, type 2 diabetes with lapse of glycemic control

GLIMEPRIME-MF4 1000 SR

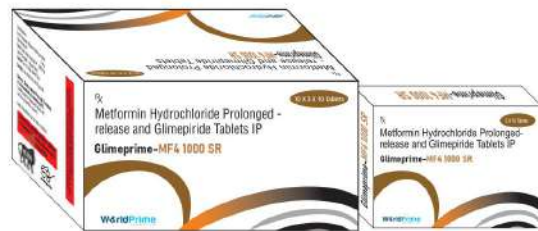

Each uncoated bilayer sustain released tablet contains : Glimepiride 4MG +Metformin IP 1000 MG

Packing : 10X3X10TAB

Indication : Monotherapy resistant diabetes, type 2 diabetes with lapse of glycemic control

GLIMEPRIME-MP1



Each uncoated bilayer tablet contains : Glimepiride 1 MG + Metformin IP 500 MG +Pioglitazone Hcl IP 15 MG

Packing : 10X10TAB

Indication : This is a combination of three antidiabetic medicines: Glimepiride, Metformin and Pioglitazone. They work by different mechanisms to provide better control of blood sugar when single or dual therapy is not effective.

GLIMEPRIME-MP2



Each uncoated bilayer tablet contains : Glimepiride 2 MG + Metformin IP 500 MG +Pioglitazone Hcl IP 15 MG

Packing : 10X10TAB

Indication : This is a combination of three antidiabetic medicines: Glimepiride, Metformin and Pioglitazone. They work by different mechanisms to provide better control of blood sugar when single or dual therapy is not effective.

VILDAPRIME

VILDAPRIME-50



Each uncoated tablet contains: Vildagliptin 50 MG

PACKING :10X2X15 TABS (ALU-ALU PACK)

INDICATIONS :Vildagliptin is also indicated for use in combination with insulin (with or without metformin) when diet and exercise plus a stable dose of insulin do not provide adequate glycaemic control.

VILDAPRIME-M50/500



Each film coated tablet contains: Vildagliptin 50 MG + Metformin Hydrochloride IP 500 MG

Packing :6X15 TABS (ALU-ALU PACK)

Indications: This is a combination medicine used for the treatment of type 2 diabetes mellitus. Patients are advised to maintain a strict exercise and diet regimen along with this medicine to get the best possible effect.

VILDAPRIME-M50/850



Each film coated tablet contains: Vildagliptin 50 MG + Metformin Hydrochloride IP 850 MG

Packing :6X15 TABS (ALU-ALU PACK)

Indications : This Tablet is a combination medicine used for the treatment of type 2 diabetes mellitus. Patients are advised to maintain a strict exercise and diet regimen along with this medicine to get the best possible effect.

VILDAPRIME-M50/1000



Each film coated tablet contains: Vildagliptin 50 MG + Metformin Hydrochloride IP 1000 MG

Packing :6X15 TABS (ALU-ALU PACK)

Indications : This Tablet is a combination medicine used for the treatment of type 2 diabetes mellitus. Patients are advised to maintain a strict exercise and diet regimen along with this medicine to get the best possible effect.

METPRIME-500



Each uncoated tablet Contains : Metformin Hcl IP 500 MG

Packing : 10X10TAB

Indication : Improve glycemic control in type 2 diabetes mellitus, diabetic ketoacidosis

METPRIME-500



Each uncoated tablet Contains : Metformin Hcl IP 500 MG

Packing : 10X20TAB

Indication : Improve glycemic control in type 2 diabetes mellitus, diabetic ketoacidosis

METPRIME-500SR



Each uncoated sustain release tablet Contains : Metformin Hcl IP 500 MG

Packing : 10X10TAB

Indication : Improve Glycemic Control In Type 2 Diabetes Mellitus, diabetic Ketoacidosis

METPRIME-850



Each uncoated tablet Contains : Metformin Hcl IP 850 MG

Packing : 10X10TAB

Indication : Improve glycemic control in type 2 diabetes mellitus, diabetic ketoacidosis

METPRIME-1000SR



Each uncoated sustain release tablet Contains : Metformin Hcl IP 1000 MG

Packing : 10X10TAB

Indication : Improve Glycemic Control In Type 2 Diabetes Mellitus, diabetic Ketoacidosis



Say No To
DIABETES
not your cravings

GLITAPRIME TABLETS

GLITAPRIME-7.5



Each film coated tablet Contains : Pioglitazone Hcl IP 7.5 MG

Packing : 10X10TAB

Indication : Pioglitazone is a diabetes drug (thiazolidinedione-type, also called "glitazones") used along with a proper diet and exercise program to control high blood sugar in patients with type 2 diabetes.

GLITAPRIME-15



Each film coated tablet Contains : Pioglitazone Hcl IP 15 MG

Packing : 10X10TAB

Indication : Pioglitazone is a diabetes drug (thiazolidinedione-type, also called "glitazones") used along with a proper diet and exercise program to control high blood sugar in patients with type 2 diabetes.

GLITAPRIME-30



Each film coated tablet Contains : Pioglitazone Hcl IP 30 MG

Packing : 10X10TAB

Indication : Pioglitazone is a diabetes drug (thiazolidinedione-type, also called "glitazones") used along with a proper diet and exercise program to control high blood sugar in patients with type 2 diabetes.

REPAPRIME-0.5



Each uncoated tablet contains :
Repaglinide 0.5 MG
Packing : 10X10TAB



REPAPRIME-1



Each uncoated tablet contains :
Repaglinide 1 MG
Packing : 10X10TAB

REPAPRIME-2



Each uncoated tablet contains :
Repaglinide 2 MG
Packing : 10X10TAB

REPAPRIME-MF1



Each film coated tablet contains :
Repaglinide 1 MG + Metformin Hcl 500 MG
Packing : 10X10TA

REPAPRIME-MF2



Each film coated tablet contains :
Repaglinide 2 MG + Metformin Hcl 500 MG
Packing : 10X10TAB

Indication : Repaglinide is used alone or with other medications to control high blood sugar along with a proper diet and exercise program. It is used in people with type 2 diabetes. Controlling high blood sugar helps prevent kidney damage, blindness, nerve problems, loss of limbs, and sexual function problems.

ANTI-DIABETIC CARE

WorldPrime
EXPC
(An ISO 9001:2015 & WHO-GMP Certified Co.)



TENALIPRIME TABLETS

TENALIPRIME-M



Each uncoated tablet contains : Teneligliptin Hydrobromide 20 MG + Metformine IP 500 MG
Packing : 10X10TAB
Indication : It is used for the treatment of type 2 diabetes mellitus when patients do not show sufficient improvement after diet control and exercise or a combination of diet control, exercise, and sulfonylurea- or thiazolidine-class drugs

TENALIPRIME-M 1000



Each uncoated tablet contains : Teneligliptin Hydrobromide 20 MG + Metformine IP 1000 MG
Packing : 10X10TAB
Indication : It is used for the treatment of type 2 diabetes mellitus when patients do not show sufficient improvement after diet control and exercise or a combination of diet control, exercise, and sulfonylurea- or thiazolidine-class drugs

TENALIPRIME-20



Each film coated tablet contains : Teneligliptin Hydrobromide 20 MG
Packing : 10X10TAB
Indication : It is used for the treatment of type 2 diabetes mellitus when patients do not show sufficient improvement after diet control and exercise or a combination of diet control, exercise, and sulfonylurea- or thiazolidine-class drugs

VOGLIPRIME

VOGLIPRIME-0.2(BL)



Each uncoated tablet contains : Vogliose 0.2 MG

Packing : 20 X10TAB

Indication : Voglibose (INN and USAN, trade name Voglib, marketed by Mascot Health Series) is an alpha-glucosidase inhibitor used for lowering post-prandial blood glucose levels in people with diabetes mellitus.

VOGLIPRIME-0.2(A-A)



Each uncoated tablet contains : Vogliose 0.2 MG

Packing : 10X3X10TAB

Indication : Voglibose (INN and USAN, trade name Voglib, marketed by Mascot Health Series) is an alpha-glucosidase inhibitor used for lowering post-prandial blood glucose levels in people with diabetes mellitus.

VOGLIPRIME-0.2MD



Each uncoated orally disintegrating tablet contains : Vogliose 0.2 MG

Packing : 10X10TAB

Indication : Voglibose (INN and USAN, trade name Voglib, marketed by Mascot Health Series) is an alpha-glucosidase inhibitor used for lowering post-prandial blood glucose levels in people with diabetes mellitus.

VOGLIPRIME-0.3MD



Each uncoated orally disintegrating tablet contains : Vogliose 0.3 MG

Packing : 10X10TAB

Indication : Voglibose (INN and USAN, trade name Voglib, marketed by Mascot Health Series) is an alpha-glucosidase inhibitor used for lowering post-prandial blood glucose levels in people with diabetes mellitus.

VOGLIPRIME-0.3(A-A)



Each tablet contains Voglibose 0.3 MG

Packing : 10X3X10 TABS (ALU-ALU)

Indications : Voglibose is an alpha-glucosidase inhibitor used for lowering post-prandial blood glucose levels in people with diabetes mellitus. Voglibose delays the absorption of glucose thereby reducing the risk of macrovascular complications.

VOGLIPRIME-0.3(BL)



Each uncoated tablet contains : Vogliose 0.3 MG

Packing : 20 X10TAB

Indication : Voglibose (INN and USAN, trade name Voglib, marketed by Mascot Health Series) is an alpha-glucosidase inhibitor used for lowering post-prandial blood glucose levels in people with diabetes mellitus.

VOGLIPRIME-MF2



Each uncoated tablet contains : Vogliose 0.2 MG + Metformin 500 MG Hydrochloride Sustained released

Packing : 10X10TAB

Indication : Voglibose (INN and USAN, trade name Voglib, marketed by Mascot Health Series) is an alpha-glucosidase inhibitor used for lowering post-prandial blood glucose levels in people with diabetes mellitus.

VOGLIPRIME-MF3



Each uncoated bilayer tablet contains : Vogliose 0.3 MG + (Metformin 500 MG) In Sustained Released

Packing : 10X10TAB

Indication : Voglibose (INN and USAN, trade name Voglib, marketed by Mascot Health Series) is an alpha-glucosidase inhibitor used for lowering post-prandial blood glucose levels in people with diabetes mellitus.

VOGLIPRIME-GM1

Each uncoated bilayer tablet contains: Voglibose 0.2 MG + Metformin 500 MG + Glimpiride 1 MG

Packing : 10X10 TAB

Indication : Voglibose is an alpha-glucosidase inhibitor used for lowering post-prandial blood glucose levels in people with diabetes mellitus.



VOGLIPRIME-GM2



Each uncoated bilayer tablet contains : Vogliose 0.2 MG + (Metformin 500 MG) In Sustained Released + Glimpiride 2 MG

Packing : 10X10TAB

Indication : Voglibose (INN and USAN, trade name Voglib, marketed by Mascot Health Series) is an alpha-glucosidase inhibitor used for lowering post-prandial blood glucose levels in people with diabetes mellitus.

VOGLIPRIME-GM3



Each uncoated bilayer tablet contains : Vogliose 0.3 MG + (Metformin 500 MG) In Sustained Released + Glimpiride 1 MG

Packing : 10X10TAB

Indication : Voglibose (INN and USAN, trade name Voglib, marketed by Mascot Health Series) is an alpha-glucosidase inhibitor used for lowering post-prandial blood glucose levels in people with diabetes mellitus.



VILDAPRIME TABLETS

VILDAPRIME-50



Each uncoated tablet contains: Vildagliptin 50 MG
PACKING :10X2X15 TABS (ALU-ALU PACK)
INDICATIONS :Vildagliptin is also indicated for use in combination with insulin (with or without metformin) when diet and exercise plus a stable dose of insulin do not provide adequate glycaemic control.

VILDAPRIME-MET-50/500



Each film coated tablet contains: Vildagliptin 50 MG + Metformin Hydrochloride IP 500 MG
Packing :6X15 TABS (ALU-ALU PACK)
Indications : This is a combination medicine used for the treatment of type 2 diabetes mellitus. Patients are advised to maintain a strict exercise and diet regimen along with this medicine to get the best possible effect.

A TRUE PASSION FOR BETTER HEALTHCARE

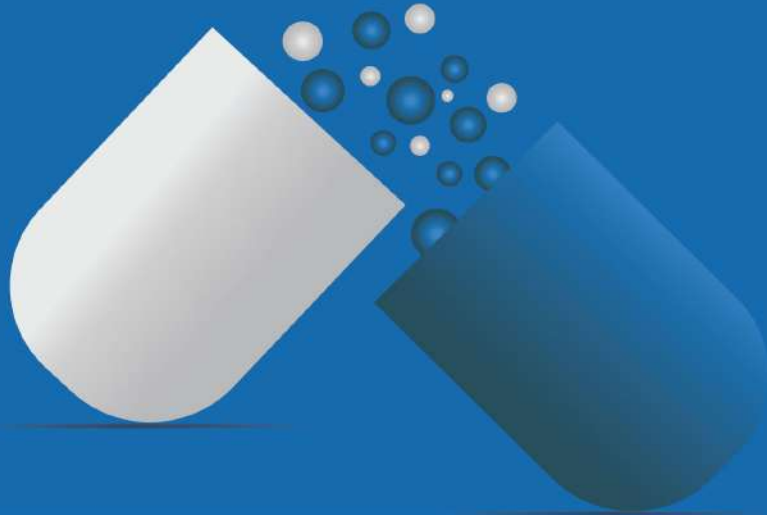

WorldPrime
EXPORT LLP

MileStone, Near Zanzarda Cross Road, Junagadh 362001. Gujarat (INDIA)
Cell:-+91 8866197888, +91 8866196888
Email:-worldprimeexport@gmail.com